

**NOTICE!!**

**These documents have been scanned!**

**Do not place un-scanned documents beneath this notice!**

**Do not remove this notice from this file!**

GPO Jacket No. 560-102  
Print Order 61540  
Rise Business Services, LLC  
Job=AZ15 5/9/2019



Box Number= AZ15029



Claim Begin-End: AMC430373-AMC430373

1 Initial Receipt



AZ15029-6 AMC430302-AMC430580

**AMC#**

**DATE CLOSED**

**REMARKS**

AMC#	DATE CLOSED	REMARKS
430373		

**United States Department of the Interior  
Bureau of Land Management  
LANDS/RECREATION & PLANNING  
ONE N CENTRAL AVE  
PHOENIX, AZ 85004 -2203  
Phone: 602-417-9200**

Receipt

No: 3222759

<b>Transaction #:</b> 3316609	
<b>Date of Transaction:</b> 02/04/2015	
CUSTOMER:	
JAMES DEAN KEYSER PO BOX 2574 QUARTZSITE,AZ 85346-2574 US	

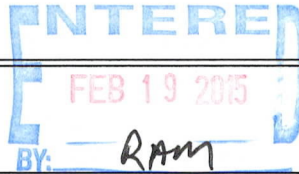

LINE #	QTY	DESCRIPTION	REMARKS	UNIT PRICE	TOTAL
1	1.00	LOCATABLE MINERALS / MINING CLAIMS-NEW,UNADJUD, ONE OR MORE AUTH NOS / NEW MINING CLAIMS LOCATION FEE <b>CASES: AMC430372/\$37.00</b>		- n/a -	37.00
2	1.00	LOCATABLE MINERALS / MINING CLAIMS-NEW,UNADJUD, ONE OR MORE AUTH NOS / NEW MINING CLAIM PROCESSING FEE <b>CASES: AMC430372/\$20.00</b>		- n/a -	20.00
3	1.00	LOCATABLE MINERALS / MINING CLAIMS-NEW,UNADJUD, ONE OR MORE AUTH NOS / NEW MINING CLAIMS MAINTENANCE FEE <b>CASES: AMC430372/\$155.00</b>		- n/a -	155.00

<b>Transaction #:</b> 3316610	
<b>Date of Transaction:</b> 02/04/2015	
CUSTOMER:	
BLAKE HARMON PO BOX 1867 QUARTZSITE,AZ 85346-1867 US	

LINE #	QTY	DESCRIPTION	REMARKS	UNIT PRICE	TOTAL
1	1.00	LOCATABLE MINERALS / MINING CLAIMS-NEW,UNADJUD, ONE OR MORE AUTH NOS / NEW MINING CLAIMS LOCATION FEE <b>CASES: AMC430373/\$37.00</b>		- n/a -	37.00
		LOCATABLE MINERALS / MINING CLAIMS-			

2	1.00	NEW,UNADJUD, ONE OR MORE AUTH NOS / NEW MINING CLAIM PROCESSING FEE <b>CASES:</b> AMC430373/\$20.00		- n/a -	20.00
3	1.00	LOCATABLE MINERALS / MINING CLAIMS- NEW,UNADJUD, ONE OR MORE AUTH NOS / NEW MINING CLAIMS MAINTENANCE FEE <b>CASES:</b> AMC430373/\$155.00		- n/a -	155.00
<b>TOTAL:</b>					<b>\$424.00</b>

PAYMENT INFORMATION				
1	AMOUNT:	424.00	POSTMARKED:	01/29/2015
	TYPE:	CHECK	RECEIVED:	02/02/2015
	CHECK NO:	1002		
	NAME:	VANATTI, DUANE A PO BOX 1867 QUARTZSITE AZ 85346-1867 US		

REMARKS

This receipt was generated by the automated BLM Collections and Billing System and is a paper representation of a portion of the official electronic record contained therein.

**NOTICE!!**

**These documents have been scanned!**

**Do not place un-scanned documents beneath this notice!**

**Do not remove this notice from this file!**

GPO Jacket No. 560-102  
Print Order 61540  
Rise Business Services, LLC  
Job=AZ15 5/9/2019



Box Number= AZ15029



Claim Begin-End: AMC430373-AMC430373

2 Correspondence



AZ15029-6 AMC430302-AMC430580

**NO  
DOCUMENTS  
FOUND**

NO DOCUMENTS FOUND  
NO DOCUMENTS FOUND

**NOTICE!!**

**These documents have been scanned!**

**Do not place un-scanned documents beneath this notice!**

**Do not remove this notice from this file!**

GPO Jacket No. 560-102  
Print Order 61540  
Rise Business Services, LLC  
Job=AZ15 5/9/2019



Box Number= AZ15029



Claim Begin-End: AMC430373-AMC430373

3 Transfers



AZ15029-6

AMC430302-AMC430580

**NO  
DOCUMENTS  
FOUND**

NO DOCUMENTS FOUND  
NO DOCUMENTS FOUND



**NOTICE!!**

**These documents have been scanned!**

**Do not place un-scanned documents beneath this notice!**

**Do not remove this notice from this file!**

GPO Jacket No. 560-102  
Print Order 61540  
Rise Business Services, LLC  
Job=AZ15 5/9/2019



Box Number= AZ15029



Claim Begin-End: AMC430373-AMC430373

4 Annual Filings



AZ15029-6

AMC430302-AMC430580

DEPARTMENT OF THE INTERIOR  
BUREAU OF LAND MANAGEMENT  
MINING CLAIMS

Run Date/Time: 9/11/2018

MC Maintenance Fees Paid Through the BLM Pay Portal  
(by Date Paid)

Page 704 Of 723

**CBS Receipt: 4253660**

Printed For Lead File # AMC430373

Agency Tracking ID: 1535992568

Assessment Year: 2019

Paid On: 9/3/2018

Number of BLM Serial Nr: 2

Total Amount Paid: \$310.00

Claim Name	BLM Serial No	Lead File No	Amount Paid
MD 1	AMC430276	AMC430267	\$155.00
OH NO NO H20	AMC430373	AMC430373	\$155.00

**United States Department of the Interior**  
**Bureau of Land Management**  
 BUSINESS & SUPPORT SVCS DIV  
 ONE N CENTRAL AVE SUITE 800  
 PHOENIX, AZ 85004 -4427  
 Phone: 602-417-9200

Receipt

No: 4253660

<b>Transaction #:</b> 4369178	
<b>Date of Transaction:</b> 09/03/2018	
CUSTOMER:	
BLAKE R HARMON PO BOX 1867 QUARTZSITE, AZ 85346 US	

LINE #	QTY	DESCRIPTION	REMARKS	UNIT PRICE	TOTAL
1	1.00	LOCATABLE MINERALS / MINING CLAIMS-NOT NEW-UNADJUD, ONE AUTH NO. ONLY / MINING CLAIM MONEY RECEIVED <b>CASES: AMC430373/\$310.00</b>		- n/a -	310.00
<b>TOTAL:</b>					<b>\$310.00</b>

PAYMENT INFORMATION			
NOTE: Items will appear on credit card statement as "BLM O Mining Claim".			
1	AMOUNT:	310.00	POSTMARKED: N/A
	TYPE:	CREDIT CARD	RECEIVED: 09/03/2018
	NAME:	BLAKE R HARMON PO BOX 1867 QUARTZSITE AZ 85346 US	
	CARD NO:	XXXXXXXXXXXX9231	AUTH CODE: 080713
	NAME ON CARD:	BLAKE R HARMON	
	SIGNATURE:		

REMARKS

This receipt was generated by the automated BLM Collections and Billing System and is a paper representation of a portion of the official electronic record contained therein.

Run Date: 09/05/17

Run Time: 02:33 PM

**DEPARTMENT OF THE INTERIOR  
BUREAU OF LAND MANAGEMENT  
MINING CLAIMS**

**MC Maintenance Fees Paid Through the BLM Pay Portal**

**CBS Receipt: 3968406**

Printed For Lead File # AMC430373

Agency Tracking ID: 1504208866

Number of BLM Serial Nr: 2

Assessment Year: 2018

Total Amount Paid: \$310.00

Paid On: 08/31/2017

Claim Name	BLM Serial No	Lead File No	Amount Paid
MD 1	AMC430276	AMC430267	\$155.00
OH NO NO H20	AMC430373	AMC430373	\$155.00

**United States Department of the Interior**  
**Bureau of Land Management**  
 BUSINESS & SUPPORT SVCS DIV  
 ONE N CENTRAL AVE SUITE 800  
 PHOENIX, AZ 85004 -4427  
 Phone: 602-417-9200

Receipt

No: 3968406

2

<b>Transaction #:</b> 4078303	
<b>Date of Transaction:</b> 08/31/2017	
<b>CUSTOMER:</b>	
BLAKE R HARMON PO BOX 1867 QUARTZSITE, AZ 85346 US	

LINE #	QTY	DESCRIPTION	REMARKS	UNIT PRICE	TOTAL
1	1.00	LOCATABLE MINERALS / MINING CLAIMS- NOT NEW-UNADJUD, ONE AUTH NO. ONLY / MINING CLAIM MONEY RECEIVED CASES: AMC430373/\$310.00		- n/a -	310.00
<b>TOTAL:</b>					<b>\$310.00</b>

PAYMENT INFORMATION			
NOTE: Items will appear on credit card statement as "BLM O Mining Claim".			
1	AMOUNT:	310.00	POSTMARKED: N/A
	TYPE:	CREDIT CARD	RECEIVED: 08/31/2017
	NAME:	BLAKE R HARMON PO BOX 1867 QUARTZSITE AZ 85346 US	
	CARD NO:	XXXXXXXXXXXX7337	AUTH CODE: 064546
	NAME ON CARD:	BLAKE R HARMON	
	EXPIRES:	06/2020	
	SIGNATURE:		

REMARKS

This receipt was generated by the automated BLM Collections and Billing System and is a paper representation of a portion of the official electronic record contained therein.

Run Date: 09/14/16

Run Time: 01:48 PM

**DEPARTMENT OF THE INTERIOR  
BUREAU OF LAND MANAGEMENT  
MINING CLAIMS**

**MC Maintenance Fees Paid Through the BLM Pay Portal**

**CBS Receipt: 3650517**

Printed For Lead File # AMC430373

Agency Tracking ID: 1472751644

Assessment Year: 2017

Number of BLM Serial Nr: 2

Paid On: 09/01/2016

Total Amount Paid: \$310.00

Claim Name	BLM Serial No	Lead File No	Amount Paid
MD 1	AMC430276	AMC430267	\$155.00
OH NO NO H20	AMC430373	AMC430373	\$155.00

**United States Department of the Interior**  
**Bureau of Land Management**  
 BUSINESS & SUPPORT SVCS DIV  
 ONE N CENTRAL AVE SUITE 800  
 PHOENIX, AZ 85004 -4427  
 Phone: (602) 417-9200

Receipt

No: 3650517

<b>Transaction #:</b> 3754536	
<b>Date of Transaction:</b> 09/01/2016	
<b>CUSTOMER:</b>	
BLAKE R HARMON PO BOX 1867 QUARTZSITE, AZ 85346 US	

LINE #	QTY	DESCRIPTION	REMARKS	UNIT PRICE	TOTAL
1	1.00	LOCATABLE MINERALS / MINING CLAIMS- NOT NEW-UNADJUD, ONE AUTH NO. ONLY / MINING CLAIM MONEY RECEIVED CASES: AMC430373/\$310.00		- n/a -	310.00
<b>TOTAL:</b>					<b>\$310.00</b>

PAYMENT INFORMATION			
NOTE: Items will appear on credit card statement as "BLM O Mining Claim".			
1	AMOUNT:	310.00	POSTMARKED: N/A
	TYPE:	CREDIT CARD	RECEIVED: 09/01/2016
	NAME:	BLAKE R HARMON PO BOX 1867 QUARTZSITE AZ 85346 US	
	CARD NO:	XXXXXXXXXXXX7337	AUTH CODE: 476753
	NAME ON CARD:	BLAKE R HARMON	
	EXPIRES:	04/2020	
	SIGNATURE:		

REMARKS

This receipt was generated by the automated BLM Collections and Billing System and is a paper representation of a portion of the official electronic record contained therein.

Run Date: 09/08/15

Run Time: 09:20 AM

**DEPARTMENT OF THE INTERIOR  
BUREAU OF LAND MANAGEMENT  
MINING CLAIMS**

**MC Maintenance Fees Paid Through the BLM Pay Portal**

**CBS Receipt: 3381868**

Printed For Lead File # AMC430373

Agency Tracking ID: 1440878182

Assessment Year: 2016

Number of BLM Serial Nr: 3

Paid On: 08/29/2015

Total Amount Paid: \$465.00

Claim Name	BLM Serial No	Lead File No	Amount Paid
PURELY PLACER	AMC430278	AMC430267	\$155.00
UPHILL BATTLE	AMC430279	AMC430267	\$155.00
OH NO NO H20	AMC430373	AMC430373	\$155.00



**United States Department of the Interior**  
**Bureau of Land Management**  
 BUSINESS & SUPPORT SVCS DIV  
 ONE N CENTRAL AVE SUITE 800  
 PHOENIX, AZ 85004 -4427  
 Phone: (602) 417-9200

Receipt

No: 3381868

<b>Transaction #:</b> 3480171	
<b>Date of Transaction:</b> 08/29/2015	
<b>CUSTOMER:</b>	
BLAKE R HARMON PO BOX 1867 QUARTZSITE, AZ 85346 US	

LINE #	QTY	DESCRIPTION	REMARKS	UNIT PRICE	TOTAL
1	1.00	LOCATABLE MINERALS / MINING CLAIMS- NOT NEW-UNADJUD, ONE AUTH NO. ONLY / MINING CLAIM MONEY RECEIVED <b>CASES: AMC430279/\$465.00</b>		- n/a -	465.00
<b>TOTAL:</b>					<b>\$465.00</b>

PAYMENT INFORMATION				
NOTE: Items will appear on credit card statement as "BLM O Mining Claim".				
1	AMOUNT:	465.00	POSTMARKED:	N/A
	TYPE:	CREDIT CARD	RECEIVED:	08/29/2015
	NAME:	BLAKE R HARMON PO BOX 1867 QUARTZSITE AZ 85346 US		
	CARD NO:	XXXXXXXXXXXX6782	AUTH CODE:	017312
	NAME ON CARD:	BLAKE R HARMON		
	EXPIRES:	01/2016		
	SIGNATURE:			

REMARKS

This receipt was generated by the automated BLM Collections and Billing System and is a paper representation of a portion of the official electronic record contained therein.

**NOTICE!!**

**These documents have been scanned!**

**Do not place un-scanned documents beneath this notice!**

**Do not remove this notice from this file!**

GPO Jacket No. 560-102  
Print Order 61540  
Rise Business Services, LLC  
Job=AZ15 5/9/2019



Box Number= AZ15029



Claim Begin-End: AMC430373-AMC430373

5 Miscellaneous



AZ15029-6 AMC430302-AMC430580

**NO  
DOCUMENTS  
FOUND**

NO DOCUMENTS FOUND  
NO DOCUMENTS FOUND

**NOTICE!!**

**These documents have been scanned!**

**Do not place un-scanned documents beneath this notice!**

**Do not remove this notice from this file!**

GPO Jacket No. 560-102  
Print Order 61540  
Rise Business Services, LLC  
Job=AZ15 5/9/2019



Box Number= AZ15029



Claim Begin-End: AMC430373-AMC430373

6 Location Notices-Amendments and Supporting Documents



AZ15029-6

AMC430302-AMC430580

# MINING CLAIM STATUS REPORT

Data Entered: 02/19/15 RRM

MTP Checked By: 02/19/15 RRM  
GEO Checked By: 02/19/15 RRM

LEAD SERIAL NUMBER: AMC 430373 thru AMC \_\_\_\_\_

### NUMBER OF CLAIMS & TYPE:

\_\_\_\_\_  
1  
\_\_\_\_\_  
\_\_\_\_\_  
\_\_\_\_\_  
\_\_\_\_\_

LODE  
PLACER  
ASSOCIATION PLACER  
MILL SITE  
TUNNEL SITE

### CHARGES:

Location Fee @ \$37 = \$ 37.00  
Processing Fee @ \$20 = \$ 20.00  
Maintenance Fee @ \$155 = \$ 155.00  
Add'l Maint Fee for Assoc Placer = \$ \_\_\_\_\_  
**SUBTOTAL** \$ 212.00  
Other Fees \$ \_\_\_\_\_  
Other Fees \$ \_\_\_\_\_  
**TOTAL** \$ 212.00

TOTAL ACREAGE: 20 Per Claim  
(Placer Only)

NUMBER OF LOCATORS: 1

DOCUMENTS RECEIVED VIA: Over-the-Counter [ ] Mail [  ] TIMELY FILED: Yes [  ] No [ ]

LEGAL DESCRIPTION: T 4N R 19W SEC 30  
T \_\_\_\_\_ R \_\_\_\_\_ SEC \_\_\_\_\_  
T \_\_\_\_\_ R \_\_\_\_\_ SEC \_\_\_\_\_  
T \_\_\_\_\_ R \_\_\_\_\_ SEC \_\_\_\_\_  
T \_\_\_\_\_ R \_\_\_\_\_ SEC \_\_\_\_\_

BLM [ ] FOREST SERVICE [ ] \_\_\_\_\_ SUBJ TO PL 359: Yes [ ] No [ ]  
WILDERNESS AREA [ ] \_\_\_\_\_

SPLIT ESTATE: N/A [ ] SX [ ] PX [ ] OTHER [ ] \_\_\_\_\_  
SRHA [ ] Was proper Notice filed if located on SHRA Land? Yes [ ] No [ ]

RECONVEYED MINERALS ON BLM LAND REQUIRE OPENING ORDER FROM 1944 TO 1993:  
Open to Entry On \_\_\_\_\_ N/A [ ]

COMMENTS/STATUS: VOID [ ] PARTIALLY VOID [ ] PVT MINERALS [ ] WITHDRAWN LANDS [ ]  
OTHER [ ] \_\_\_\_\_

Claimant statement that any small severed area of the claim (by Red Aid Hwy) is not claimed.

[ ] Claimant acknowledges that portions of the following claim(s) site(s) may be void or voidable.

Printed Name of Claimant \_\_\_\_\_ Signature of Claimant \_\_\_\_\_

\*\*\*\*\*FINAL ADJUDICATION\*\*\*\*\*

DATE 4-13-15 INITIALS RE

AMC430373

**LOCATION NOTICE FOR PLACER MINING CLAIM**

NOTICE IS HEREBY GIVEN that the OH No No  
H20 placer mining claim has been located by  
Blake Harmon whose current mailing  
address is PO Box 1867  
Quartzsite, AZ 85346

BLM  
Date  
Stamp  
RECEIVED  
BLM AZ STATE OFFICE  
2015 FEB -2 P 1:44  
PHOENIX, ARIZONA

The general course of this claim is North-South and it is situated in  
La Paz County, Arizona.

This claim is 1320 feet in length and 660 feet in width. This claim runs from the  
location monument on which this location notice is posted approximately 1320 feet in a South  
direction to the South end line and 660 feet in a West direction to the West end line.

This claim is marked by four monuments, one at each corner of the claim.

The location monument on which this notice is posted is situated within Section 30, Township  
4 N, Range 19 W, Gila Salt River Base and Meridian, Arizona. This claim encompasses  
portions of the following legal subdivision(s) if located by legal subdivision or the following quarter section (s),  
section (s), Township (s) and Range (s) E 1/2 of SE 1/4 of SE 1/4 of Section 30  
T4N, R19W, Gila Salt River Base and Meridian, Arizona.

The locality of this claim with reference to some natural object or permanent monument and additional  
information (if any) concerning its locality are as follows: Claim does not include  
any land severed by the Dome Rock Rd. ROW

DATED AND POSTED on the ground this 1<sup>ST</sup> day of November, 2014

LOCATOR (s) Blake Harmon [Signature]

Form MCF102  
Revised July 2005

AMC430373

RECEIVED  
DEPARTMENT OF MINES  
OFFICE

2015 FEB -2 P 1:44

PHOENIX, ARIZONA

### MINING CLAIM MAP

Lode ( ) Placer

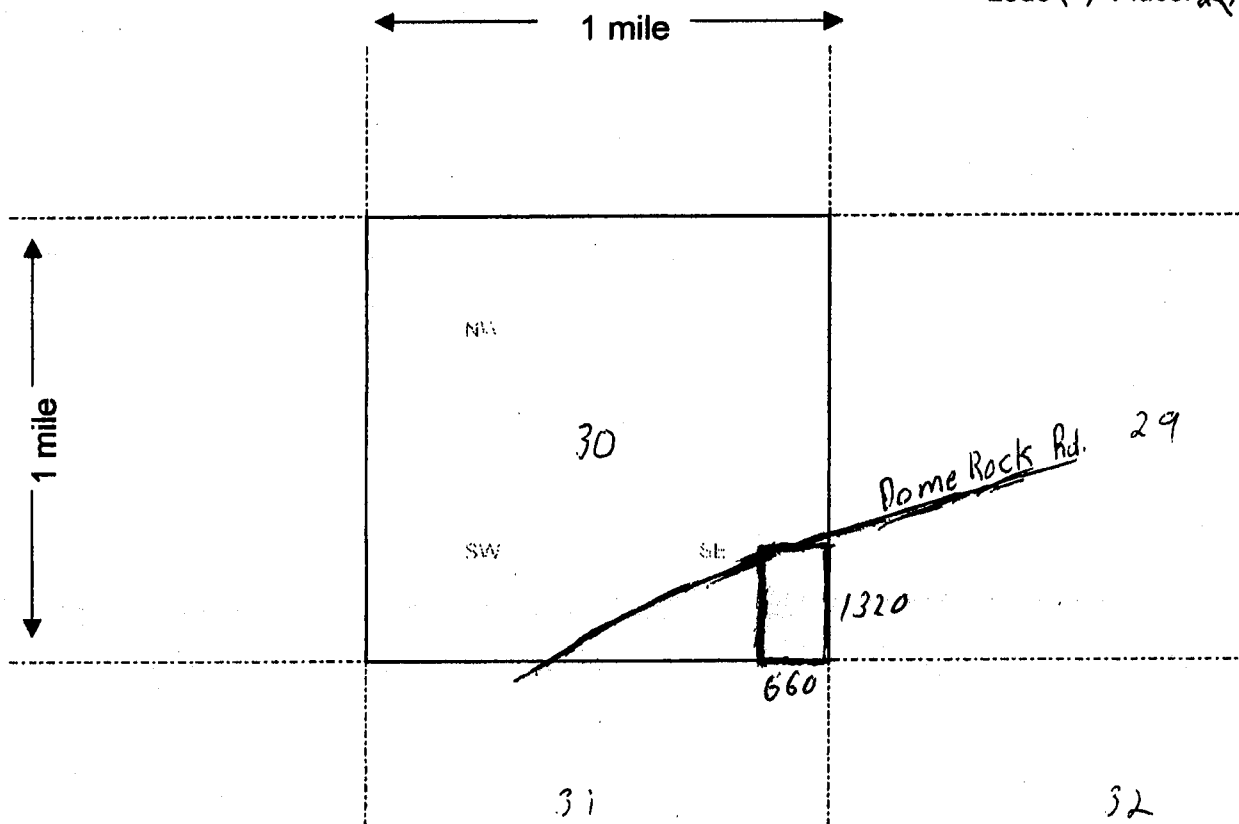

Scale: 1" = 2000 feet



- The above map depicts the OH NO NO H2O mining claim, which is located in Section (s) 30, Township 4 N, Range 19 W, Gila and Salt River Base and Meridian, La Paz County, Arizona.
- The type of corner and location monuments used are as follows: 4x4 wood corner posts + monument
- The bearings and distances in degrees and feet between claim corners are as depicted on the map.

Form MCF100a  
Revised July 2005

This form is available from the Arizona Department of Mines & Mineral Resources and may be reproduced.

AM043037B

Input Parameters for Geographic Report with Land

System Id = CR

Admin State = AZ

Geo State =

Casetype Begins With

Case Disp Txt =

Mer Twp Rng =

Section =

Mtrs = 14 0040N 0190W 030, 14 0040N 0190W 999

Commodity =

Commodity Txt =

Pending Org =

Pend Org Decode =

Total Rows Returned: 24



RUN TIME: 10:14 AM

UNITED STATES DEPARTMENT OF INTERIOR  
BUREAU OF LAND MANAGEMENT  
GEOGRAPHIC REPORT WITH LAND  
Sorted by Serial Number

RUN DATE: 02/19/2015  
Page 1 of 6

Adm State: AZ

Serial Number: AZA 008829  
Total Case Acres: 43.470

<u>Casetype</u>	<u>Case Disp</u>				<u>Sect</u>	<u>Sur Typ</u>	<u>Sur Num</u>	<u>Suff</u>	<u>Subdivision</u>	<u>Act Pend</u>
286203	AUTHORIZED	14	0040N	0190W	030	ALIQ LOTS			NENE,S2NE,SEnw; 2;	

Serial Number: AZA 00882901  
Total Case Acres: 52.280

<u>Casetype</u>	<u>Case Disp</u>				<u>Sect</u>	<u>Sur Typ</u>	<u>Sur Num</u>	<u>Suff</u>	<u>Subdivision</u>	<u>Act Pend</u>
280004	CLOSED	14	0040N	0190W	030	ALIQ LOTS			NE,SEnw; 2;	

Serial Number: AZA 021968  
Total Case Acres: 300.000

<u>Casetype</u>	<u>Case Disp</u>				<u>Sect</u>	<u>Sur Typ</u>	<u>Sur Num</u>	<u>Suff</u>	<u>Subdivision</u>	<u>Act Pend</u>
288100	AUTHORIZED	14	0040N	0190W	030	ALIQ			S2S2;	

Serial Number: AZA 02196801  
Total Case Acres: 26.700

<u>Casetype</u>	<u>Case Disp</u>				<u>Sect</u>	<u>Sur Typ</u>	<u>Sur Num</u>	<u>Suff</u>	<u>Subdivision</u>	<u>Act Pend</u>
280004	CLOSED	14	0040N	0190W	030	FF		1	S2;	

Serial Number: AZA 02196803  
Total Case Acres: 3.616

<u>Casetype</u>	<u>Case Disp</u>				<u>Sect</u>	<u>Sur Typ</u>	<u>Sur Num</u>	<u>Suff</u>	<u>Subdivision</u>	<u>Act Pend</u>
280004	CLOSED	14	0040N	0190W	030	FF			M&B;	

RUN TIME: 10:14 AM

UNITED STATES DEPARTMENT OF INTERIOR  
BUREAU OF LAND MANAGEMENT  
GEOGRAPHIC REPORT WITH LAND  
Sorted by Serial Number

RUN DATE: 02/19/2015  
Page 2 of 6

Serial Number: AZA 022287  
Total Case Acres: 101.970

<u>Casetype</u>	<u>Case Disp</u>	14	0040N	0190W	<u>Sect</u>	<u>Sur Typ</u>	<u>Sur Num</u>	<u>Suff</u>	<u>Subdivision</u>	<u>Act Pend</u>
286203	AUTHORIZED				030	ALIQ LOTS MNR			SESW; 4; N2SWSE;	

Serial Number: AZA 023038  
Total Case Acres: 4.000

<u>Casetype</u>	<u>Case Disp</u>	14	0040N	0190W	<u>Sect</u>	<u>Sur Typ</u>	<u>Sur Num</u>	<u>Suff</u>	<u>Subdivision</u>	<u>Act Pend</u>
292803	PENDING				030	ALIQ			SESE;	Y

Serial Number: AZA 023054  
Total Case Acres: 4.990

<u>Casetype</u>	<u>Case Disp</u>	14	0040N	0190W	<u>Sect</u>	<u>Sur Typ</u>	<u>Sur Num</u>	<u>Suff</u>	<u>Subdivision</u>	<u>Act Pend</u>
380913	CLOSED				030	ALIQ			SE;	

Serial Number: AZA 023089  
Total Case Acres: 1.000

<u>Casetype</u>	<u>Case Disp</u>	14	0040N	0190W	<u>Sect</u>	<u>Sur Typ</u>	<u>Sur Num</u>	<u>Suff</u>	<u>Subdivision</u>	<u>Act Pend</u>
292801	CLOSED				030	ALIQ			SESE;	

Serial Number: AZA 023095  
Total Case Acres: 300.000

<u>Casetype</u>	<u>Case Disp</u>	14	0040N	0190W	<u>Sect</u>	<u>Sur Typ</u>	<u>Sur Num</u>	<u>Suff</u>	<u>Subdivision</u>	<u>Act Pend</u>
288100	CLOSED				030	FF		1	M&B;	

RUN TIME: 10:14 AM

UNITED STATES DEPARTMENT OF INTERIOR  
BUREAU OF LAND MANAGEMENT  
GEOGRAPHIC REPORT WITH LAND  
Sorted by Serial Number

RUN DATE: 02/19/2015  
Page 3 of 6

Adm State: AZ

Serial Number: AZA 023636  
Total Case Acres: 5.000

<u>Casetype</u>	<u>Case Disp</u>				<u>Sect</u>	<u>Sur Typ</u>	<u>Sur Num</u>	<u>Suff</u>	<u>Subdivision</u>	<u>Act Pend</u>
380913	CLOSED	14	0040N	0190W	030	FF		1	POR OF;	

Serial Number: AZA 023668  
Total Case Acres: 1.000

<u>Casetype</u>	<u>Case Disp</u>				<u>Sect</u>	<u>Sur Typ</u>	<u>Sur Num</u>	<u>Suff</u>	<u>Subdivision</u>	<u>Act Pend</u>
380913	CLOSED	14	0040N	0190W	030	ALIQ			N2,N2SW;	

Serial Number: AZA 02706611  
Total Case Acres: 1.000

<u>Casetype</u>	<u>Case Disp</u>				<u>Sect</u>	<u>Sur Typ</u>	<u>Sur Num</u>	<u>Suff</u>	<u>Subdivision</u>	<u>Act Pend</u>
281001	PENDING	14	0040N	0190W	030	ALIQ			N2NE,N2NW;	Y

Serial Number: AZA 028791  
Total Case Acres: 320.000

<u>Casetype</u>	<u>Case Disp</u>				<u>Sect</u>	<u>Sur Typ</u>	<u>Sur Num</u>	<u>Suff</u>	<u>Subdivision</u>	<u>Act Pend</u>
252000	CLOSED	14	0040N	0190W	030	ALIQ LOTS			E2NW; 1,2;	

Serial Number: AZA 031803  
Total Case Acres: 87.700

<u>Casetype</u>	<u>Case Disp</u>				<u>Sect</u>	<u>Sur Typ</u>	<u>Sur Num</u>	<u>Suff</u>	<u>Subdivision</u>	<u>Act Pend</u>
286203	AUTHORIZED	14	0040N	0190W	030	ALIQ			NESW,S2SW,NWSE;	

RUN TIME: 10:14 AM

UNITED STATES DEPARTMENT OF INTERIOR  
BUREAU OF LAND MANAGEMENT  
GEOGRAPHIC REPORT WITH LAND  
Sorted by Serial Number

RUN DATE: 02/19/2015  
Page 4 of 6

Adm State: AZ

Serial Number: AZA 03180301  
Total Case Acres: 58.400

<u>Casetype</u>	<u>Case Disp</u>			<u>Sect</u>	<u>Sur Typ</u>	<u>Sur Num</u>	<u>Suff</u>	<u>Subdivision</u>	<u>Act Pend</u>
280004	CLOSED	14	0040N	0190W	030	ALIQ		NESW,S2SW,NWSE;	

Serial Number: AZA 033272  
Total Case Acres: 6.882

<u>Casetype</u>	<u>Case Disp</u>			<u>Sect</u>	<u>Sur Typ</u>	<u>Sur Num</u>	<u>Suff</u>	<u>Subdivision</u>	<u>Act Pend</u>
286203	AUTHORIZED	14	0040N	0190W	030	ALIQ LOTS		SESW,S2SE; 4;	Y Y

Serial Number: AZA 034781  
Total Case Acres: 1.000

<u>Casetype</u>	<u>Case Disp</u>			<u>Sect</u>	<u>Sur Typ</u>	<u>Sur Num</u>	<u>Suff</u>	<u>Subdivision</u>	<u>Act Pend</u>
289001	CLOSED	14	0040N	0190W	030	ALIQ		S2;	

Serial Number: AZA 035338  
Total Case Acres: 1.000

<u>Casetype</u>	<u>Case Disp</u>			<u>Sect</u>	<u>Sur Typ</u>	<u>Sur Num</u>	<u>Suff</u>	<u>Subdivision</u>	<u>Act Pend</u>
281009	PENDING	14	0040N	0190W	030	ALIQ LOTS		NE,E2NW; 2,3;	

Serial Number: AZA 036214  
Total Case Acres: 0.300

<u>Casetype</u>	<u>Case Disp</u>			<u>Sect</u>	<u>Sur Typ</u>	<u>Sur Num</u>	<u>Suff</u>	<u>Subdivision</u>	<u>Act Pend</u>
285003	PENDING	14	0040N	0190W	030	ALIQ		S2SE;	

RUN TIME: 10:14 AM

UNITED STATES DEPARTMENT OF INTERIOR  
BUREAU OF LAND MANAGEMENT  
GEOGRAPHIC REPORT WITH LAND  
Sorted by Serial Number

RUN DATE: 02/19/2015  
Page 5 of 6

Adm State: AZ

Serial Number: AZAR 0004169  
Total Case Acres: 1.000

<u>Casetype</u>	<u>Case Disp</u>				<u>Sect</u>	<u>Sur Typ</u>	<u>Sur Num</u>	<u>Suff</u>	<u>Subdivision</u>	<u>Act Pend</u>
282105	AUTHORIZED	14	0040N	0190W	030	ALIQ LOTS			E2SW,NWSE,SWSE,NWSESE; 4;	Y Y

Serial Number: AZAR 0004967  
Total Case Acres: 1.000

<u>Casetype</u>	<u>Case Disp</u>				<u>Sect</u>	<u>Sur Typ</u>	<u>Sur Num</u>	<u>Suff</u>	<u>Subdivision</u>	<u>Act Pend</u>
282105	AUTHORIZED	14	0040N	0190W	030	MNR		1	E2SESW;	Y

Serial Number: AZAR 0018973  
Total Case Acres: 8.635

<u>Casetype</u>	<u>Case Disp</u>				<u>Sect</u>	<u>Sur Typ</u>	<u>Sur Num</u>	<u>Suff</u>	<u>Subdivision</u>	<u>Act Pend</u>
285003	AUTHORIZED	14	0040N	0190W	030	FF		1	S2;	Y

Serial Number: AZAR 0026375  
Total Case Acres: 1.000

<u>Casetype</u>	<u>Case Disp</u>				<u>Sect</u>	<u>Sur Typ</u>	<u>Sur Num</u>	<u>Suff</u>	<u>Subdivision</u>	<u>Act Pend</u>
282103	AUTHORIZED	14	0040N	0190W	030	ALIQ LOTS			SESW,NESW,NWSE; 4;	Y Y

Serial Number: AZAR 0034982  
Total Case Acres: 0.300

<u>Casetype</u>	<u>Case Disp</u>				<u>Sect</u>	<u>Sur Typ</u>	<u>Sur Num</u>	<u>Suff</u>	<u>Subdivision</u>	<u>Act Pend</u>
285002	AUTHORIZED	14	0040N	0190W	030	ALIQ			S2SE;	Y

RUN TIME: 10:14 AM

UNITED STATES DEPARTMENT OF INTERIOR  
BUREAU OF LAND MANAGEMENT  
GEOGRAPHIC REPORT WITH LAND  
Sorted by Serial Number

RUN DATE: 02/19/2015  
Page 6 of 6

Adm State: AZ

Serial Number: AZPHX 0083392

Total Case Acres: 193.570

<u>Casetype</u>	<u>Case Disp</u>	14	0040N	0190W	<u>Sect</u>	<u>Sur Typ</u>	<u>Sur Num</u>	<u>Suff</u>	<u>Subdivision</u>	<u>Act Pend</u>
286203	AUTHORIZED				030	ALIQ LOTS			NESW,NWSE; 4;	Y Y

Serial Number: AZPHX 0086772

Total Case Acres: 1.000

<u>Casetype</u>	<u>Case Disp</u>	14	0040N	0190W	<u>Sect</u>	<u>Sur Typ</u>	<u>Sur Num</u>	<u>Suff</u>	<u>Subdivision</u>	<u>Act Pend</u>
282105	AUTHORIZED				030	FF		1	M&B;	

# TOWNSHIP 4 NORTH RANGE 19 WEST OF THE GILA AND SALT RIVER MERIDIAN, ARIZONA

LA PAZ COUNTY

STATUS OF PUBLIC DOMAIN  
LAND AND MINERAL TITLES

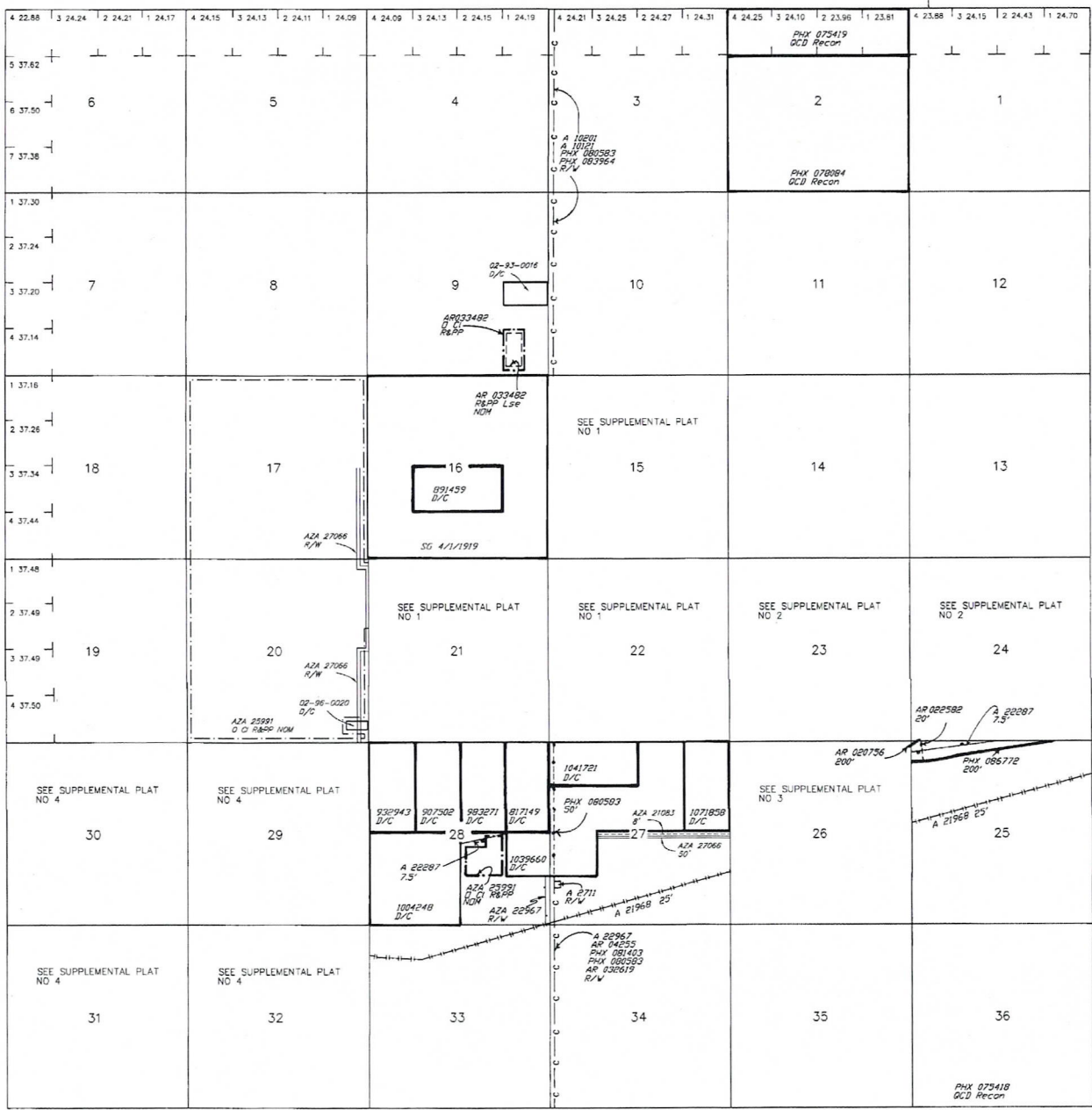

INDEX TO SEGREGATED TRACTS				
RESURVEY		ORIGINAL SURVEY		
TRACT NO	T	R	SEC	SUBDIVISION

FOR ORDERS AFFECTING DISPOSAL OR USE OF UN-IDENTIFIED LANDS WITHDRAWN FOR CLASSIFICATION MINERALS, WATER AND/OR OTHER PUBLIC PURPOSES REFER TO INDEX OF MISCELLANEOUS DOCUMENTS.

DIST NO 5

GRAZING NO 2

Lands Patented under Small Tract Act are NOM - Subj to Mineral Leasing

A 22644 R/W 7.5'  
Sec 25 : N1/2N1/2NW1/4NW1/4

AZA 27069 R/W  
Sec 9 : E1/2

AZA 30374 R/W  
Sec 33 : N1/2

AZA 30770 R/W  
Sec 27 : SW1/4 (within)  
Sec 28 : SE1/4 (within)  
Sec 33 : NE1/4 (within)  
Sec 34 : NW1/4 (within)

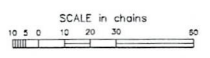

**WARNING STATEMENT**  
This plot is the Bureau's Record of Title and should be used only as a graphic display of the township survey data. Records hereon do not reflect title changes which may have been effected by lateral movements of rivers or other bodies of water. Refer to the cadastral surveys for official survey information.

CURRENT TO	GS	T	4 N
11-17-2006	PV	R	19 W

TOWNSHIP 4 NORTH RANGE 19 WEST OF THE GILA AND SALT RIVER MERIDIAN, ARIZONA

LA PAZ COUNTY

STATUS OF PUBLIC DOMAIN  
LAND AND MINERAL TITLES

**MTP**  
**SUPPL SECS 29,30,31,32**

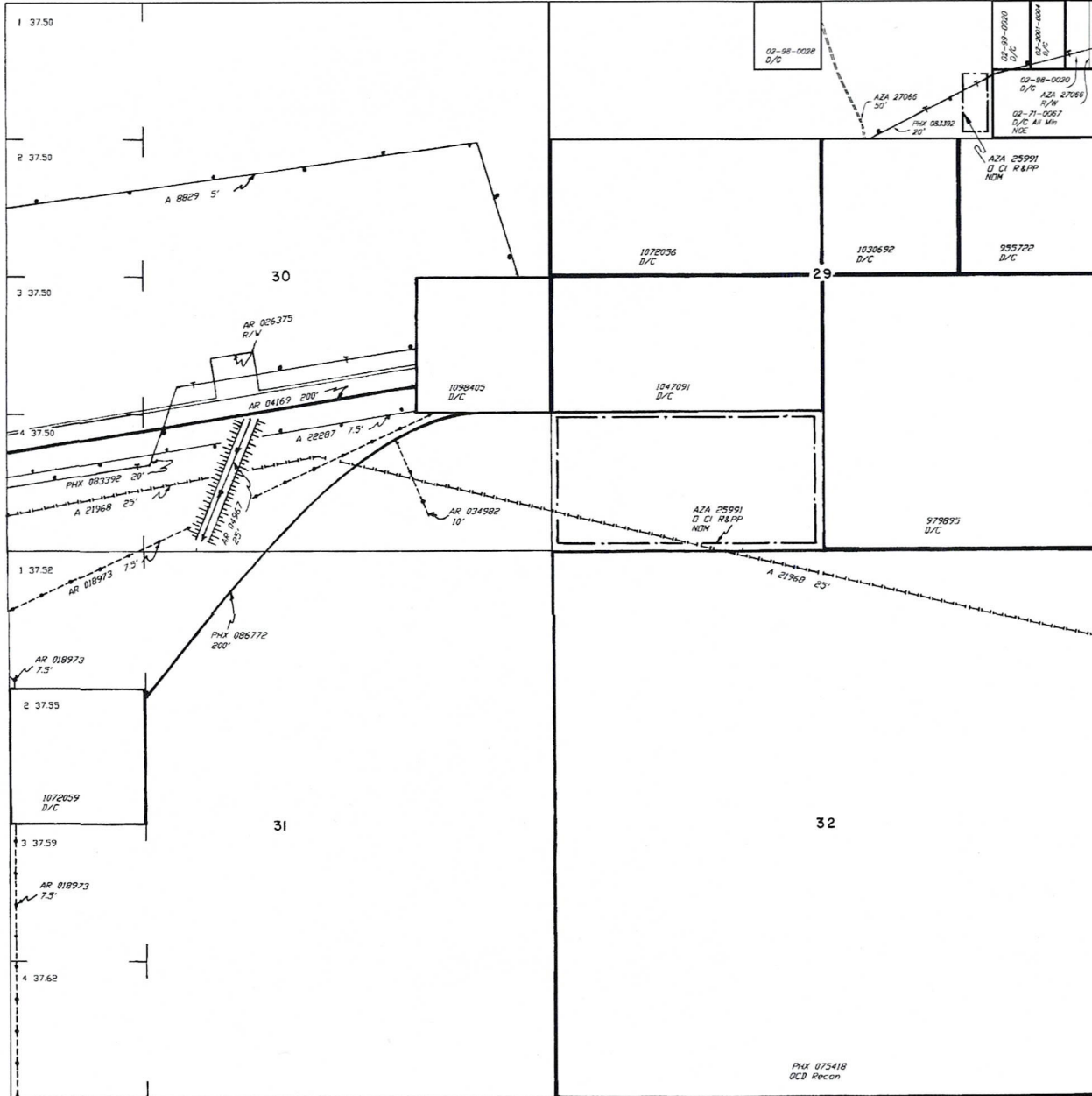

INDEX TO SEGREGATED TRACTS				
RESURVEY	ORIGINAL SURVEY			
TRACT NO	T	R	SEC	SUBDIVISION

FOR ORDERS AFFECTING DISPOSAL OR USE OF UN-  
IDENTIFIED LANDS WITHDRAWN FOR CLASSIFICATION  
MINERALS, WATER AND/OR OTHER PUBLIC PURPOSES  
REFER TO INDEX OF MISCELLANEOUS DOCUMENTS.

DIST NO 5

GRAZING DIST NO 2

Lands Patented under Small Tract Act are NOM -  
Subj to Mineral Leasing

---

---

---

---

---

---

---

---

---

---

---

---

---

---

---

---

---

---

---

---

---

---

---

---

---

---

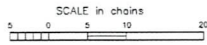

WARNING STATEMENT  
This plat is the Bureau's Record of Title, and should be used only as a graphic display of the township survey data. Record person do not reflect title changes which may have been effected by lateral movements of rivers or other bodies of water. Refer to the cadastral surveys for official survey information.

CURRENT TO	GS	T	4 N
1-6-2004	PV	R	19 W

NO 4



# PRIORITY MAIL

DATE OF DELIVERY SPECIFIED \*

USPS TRACKING™ INCLUDED \*

INSURANCE INCLUDED \*

PICKUP AVAILABLE

\* Domestic only

WHEN USED INTERNATIONALLY,  
A CUSTOMS DECLARATION  
LABEL MAY BE REQUIRED.



PS00001000014

EP14F July 2013  
OD: 12.5 x 9.5

VISIT US AT [USPS.COM](http://USPS.COM)  
ORDER FREE SUPPLIES ONLINE



<b>Click-N-Ship®</b>	
<b>P</b>	usps.com 9405 5036 9930 0479 8578 76 0050 5000 0018 5004 \$5.05 US POSTAGE Flat Rate Env.
	01/29/15 Commercial Base Pricing Mailed from 85348 062S0000000311
<b>PRIORITY MAIL 1-DAY™</b>	
BLAKE HARMON PO BOX 1867 QUARTZSITE AZ 85346-1867	Expected Delivery Date: 01/31/15 <b>0021</b>
<b>C041</b>	
SHIP TO: BLM C/O MINING CLAIMS 1 N CENTRAL AVE STE 800 PHOENIX AZ 85004-4427	
<b>USPS TRACKING #</b>	
9405 5036 9930 0479 8578 76	
Electronic Rate Approved #038555749	

POSTAGE REQUIRED

POSTAGE REQUIRED

This packaging is the property of the U.S. Postal Service® and is provided solely for use in sending Priority Mail® shipments. Misuse may be a violation of federal law. This packaging is not for resale. EP14F © U.S. Postal Service; July 2013; All rights reserved.